

Prepared By:
Talbot J. Wiczorek
Attorney for City of Piedmont
P.O. Box 101
Piedmont, SD 57769

RESOLUTION 2020 - 01

A RESOLUTION ANNEXING WITHIN DESCRIBED TERRITORY

WHEREAS a petition signed by the property owners of the area of Meade County described below, which is contiguous of the City of Piedmont, has been filed with the City of Piedmont; and

WHEREAS the Board of Trustees of the City of Piedmont deems it for the best interest of the City that the below described territory be included within the corporate limits of the City and annexed thereto; and

WHEREAS the Board of Trustees has determined that the territory described below and the residents of that territory share a common bond and community of interest with the City of Piedmont and the annexation of that territory constitutes a natural and reasonable inclusion;

NOW, THEREFORE BE IT RESOLVED by the City of Piedmont that the following territory is hereby included within the corporate limits of the City and annexed thereto:

LOT F AND LOT G OF DEBRA SUBDIVISION OF LOT 1 OF THE SE1/4 LESS LOT H1 OF LOT F AND LESS LOTS H1 AND H2 OF LOT G THEREOF LOCATED IN THE S1/2 SE1/4 OF SECTION 10, TOWNSHIP 3 NORTH, RANGE 6 EAST OF THE BLACK HILLS MERIDIAN, MEADE COUNTY, SOUTH DAKOTA.

Dated this 21st day of January, 2020.

CITY OF PIEDMONT

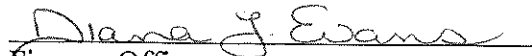

Board President

ATTEST:

Finance Officer

(SEAL)

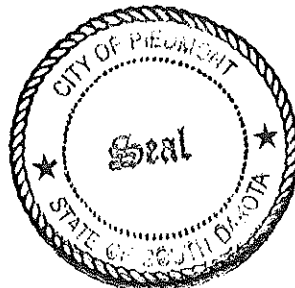
Publish: January 27, 2020
Effective: February 15, 2020



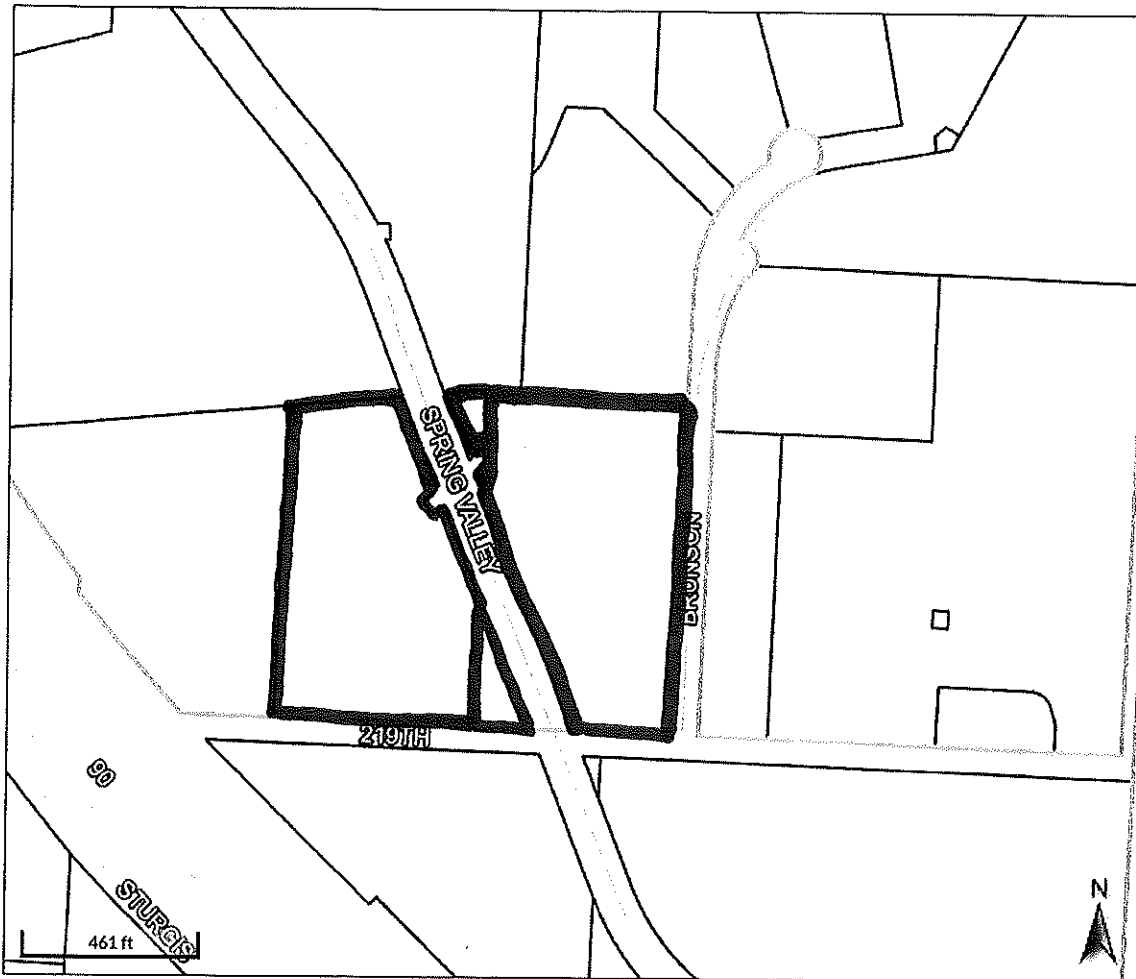

Overview



Legend

- Parcels 2020
- Roads
- Box Elder City Limits
- Buffalo Chip City Limits
- Faith City Limits
- Piedmont City Limits
- Sturgis City Limits
- Summerset City Limits

Parcel ID	15.75.0G	Alternate ID	n/a	Owner Address	THIESSEN, HARVEY J ETUX
Sec/Twp/Rng	10-3-6	Class	NAC		1034 HWY 58
Property Address		Acreage	n/a		DANNEBROG NE 68831
District	PFA461				
Brief Tax Description	DEBRASUB LOT G LESS HWRW (Note: Not to be used on legal documents)				

Date created: 1/16/2020
 Last Data Uploaded: 1/15/2020 11:42:20 PM

Developed by  **Schneider**
 GEOSPATIAL